

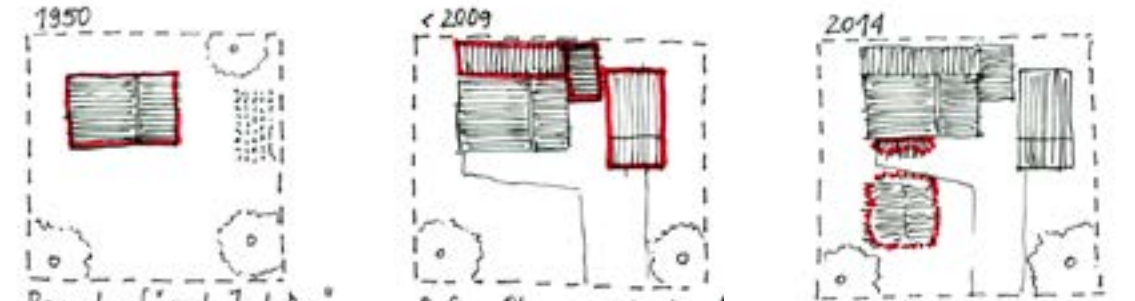

Sketch of day and night spaces' uses

Sketches of house's growth
 1950: property of Jack Ben, a Thai-British tobacco producer.
 <2009: creation of an extension
 2014: construction of a Lisu hut.



Property of "uncle Jack Ben", a wealthy Thai-British tobacco producer, now owned by his daughter in law. On his land, Jack Ben built many houses for rent. This house was built in 1950.

Before Otome, Michael and Mimi moved in in 2009, a solid extension of the living kitchen was done to combine it with a wider living room.

In May 2014, Mimi decided to build a Lisu hut prototype in the garden. Her uncle and cousin built it within 2 days in the traditional handcrafts manner. They also added a small leave roof on the terrace. Both roofs have to be remade every 3 years. The Lisu hut has become a resting place.

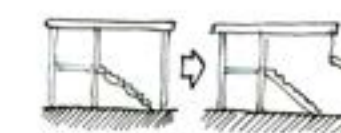
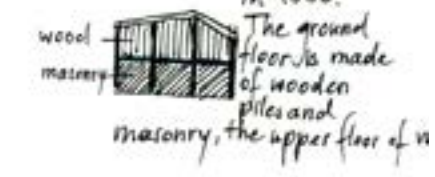

Sketch of traditional Lisu hut
 In May 2014, Mimi decided to build a Lisu hut prototype in the garden. her uncle and cousin built it within 2 days in the traditional handcrafts manner. They also added a small leave roof on the terrace. Both roofs have to be remade every 3 years. The Lisu hut has become a resting place

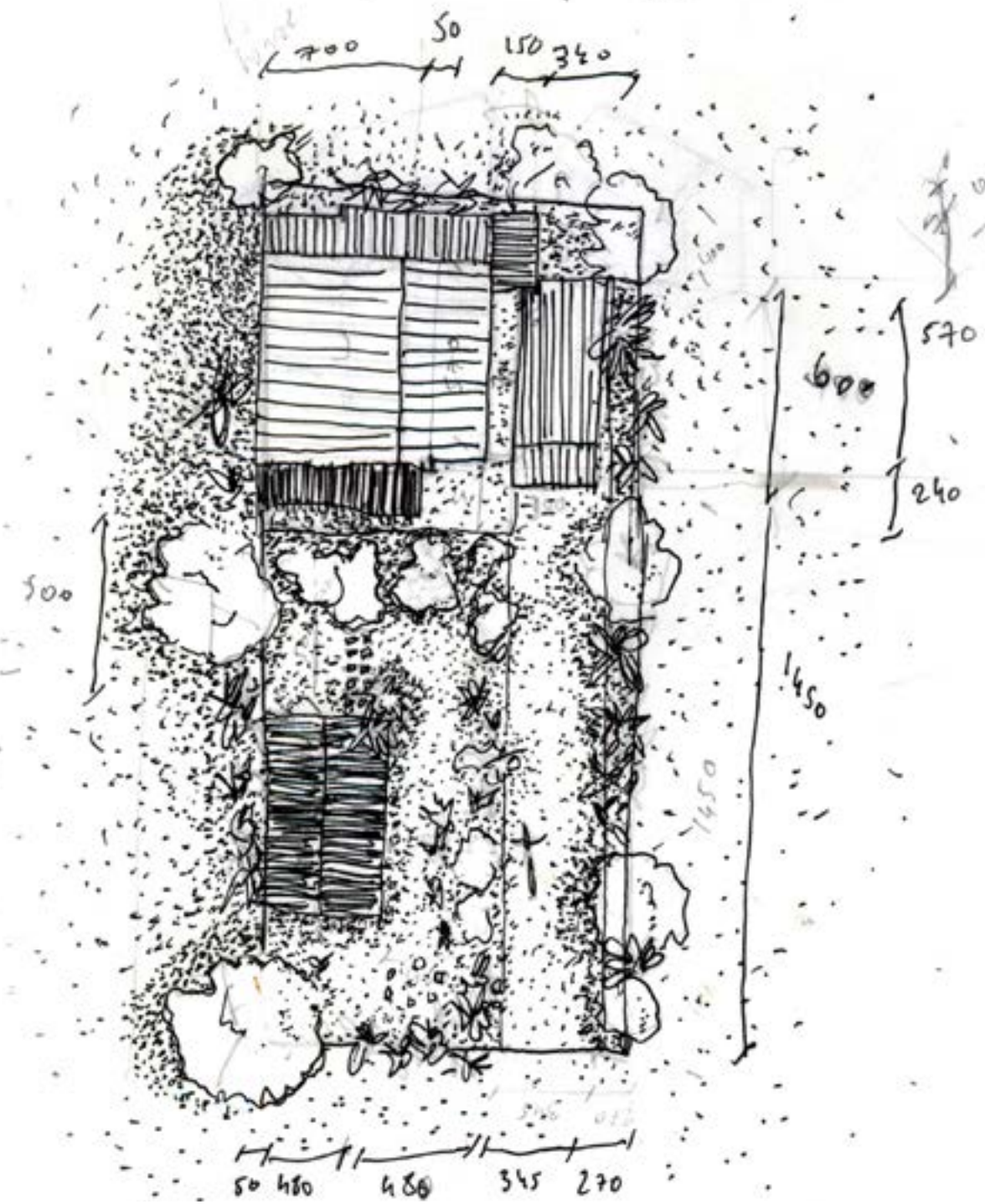
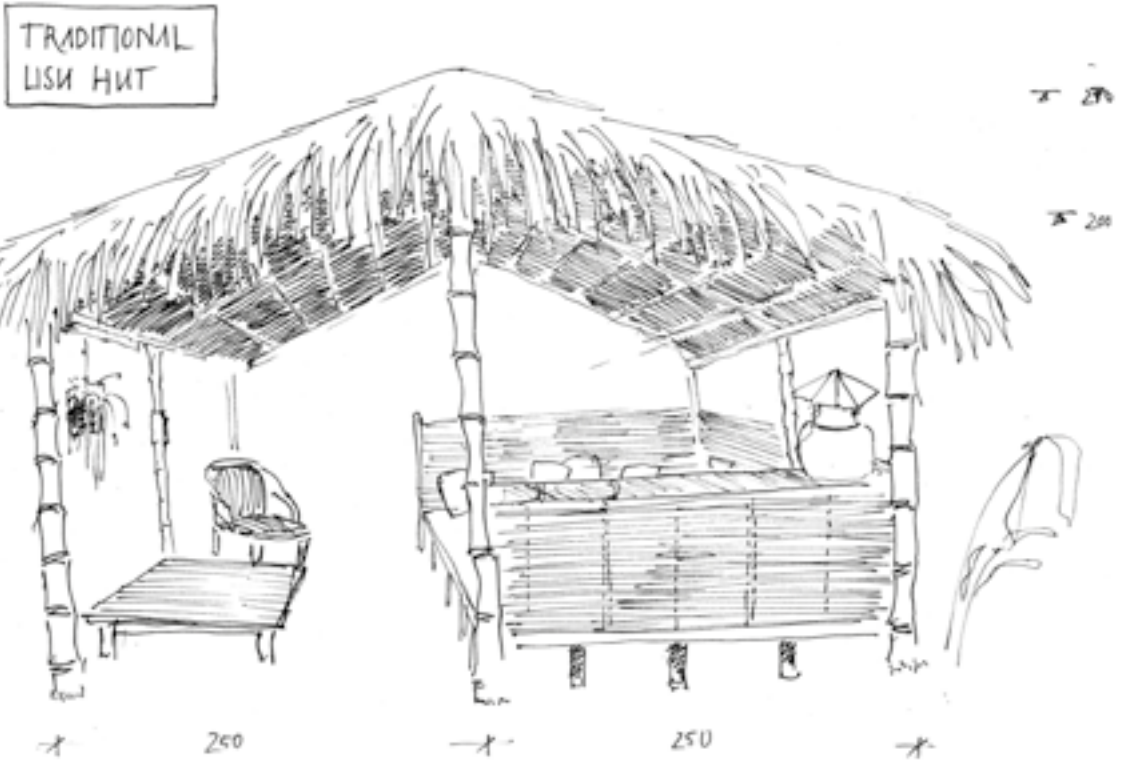

Sketch and measurement of Mimi's house. The property consisted in three different buildings built by the time and split all other the land.

Axonometric sketches of the Lisu hut and construction details of the roof, the flooring and the links

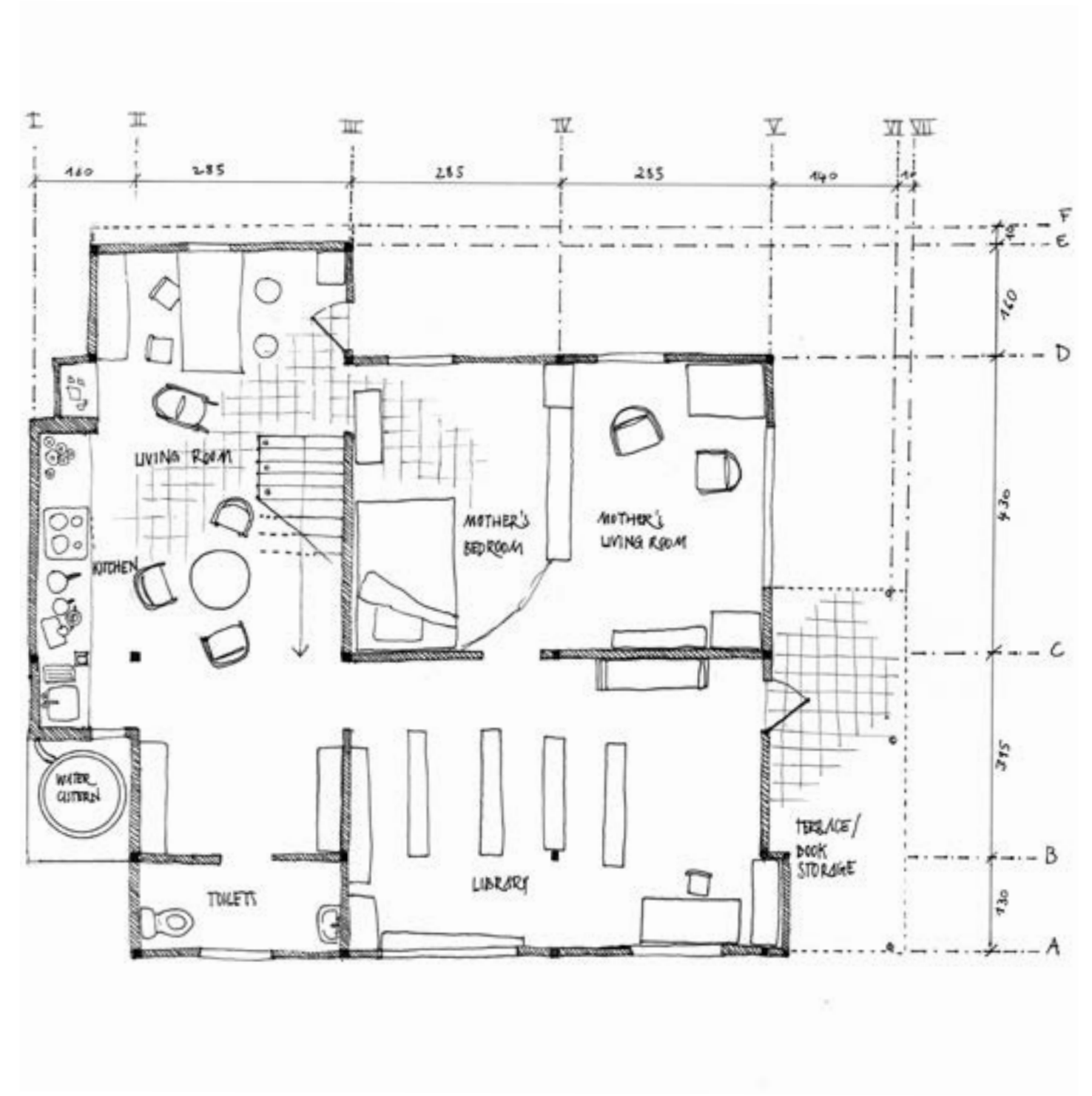
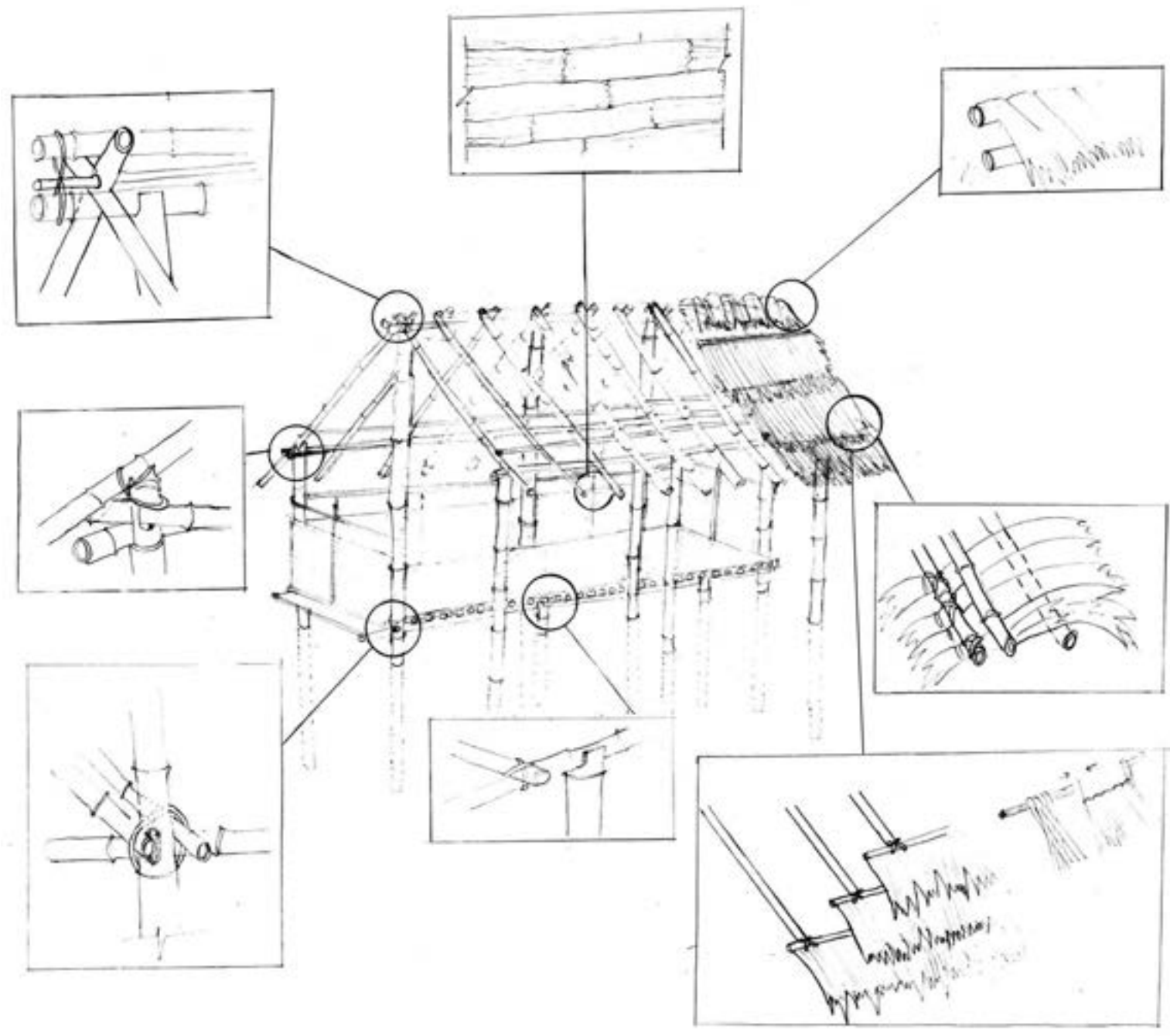

Location plans of mimi's house